

Eira barbara (Linnaeus, 1758)

Cariótipo de Wurster & Benirschke, 1968

| 2n | NF | Cromossomo X | Cromossomo Y |
|----|----|-----------------------|--------------|
| 38 | 68 | Submetacêntrico médio | - |

Coloração Comum

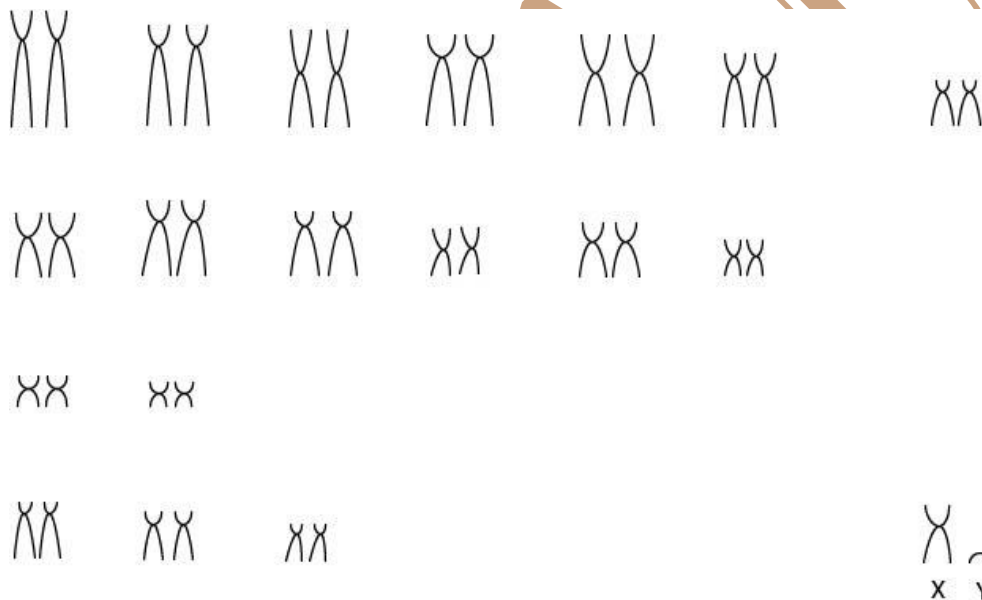

Referência

WURSTER, D. H.; BENIRSCHKE, K. Comparative cytogenetic studies in the order Carnivora. **Chromosoma**, v. 24, n. 3, p. 336-382, 1968.

Link

<https://link.springer.com/content/pdf/10.1007%2F978-3-642-03362-01.pdf>