

Cebuella pygmaea (Spix, 1823)

Cariótipo de Nagamachi et al. (1992)

2n	NF	Cromossomo X	Cromossomo Y	Localidade	Coordenada
44	74	Submetacêntrico	Acrocêntrico pequeno	Centro Nacional de Primatas - Pará	1°23'01.5"S 48°22'50.6"W

Coloração

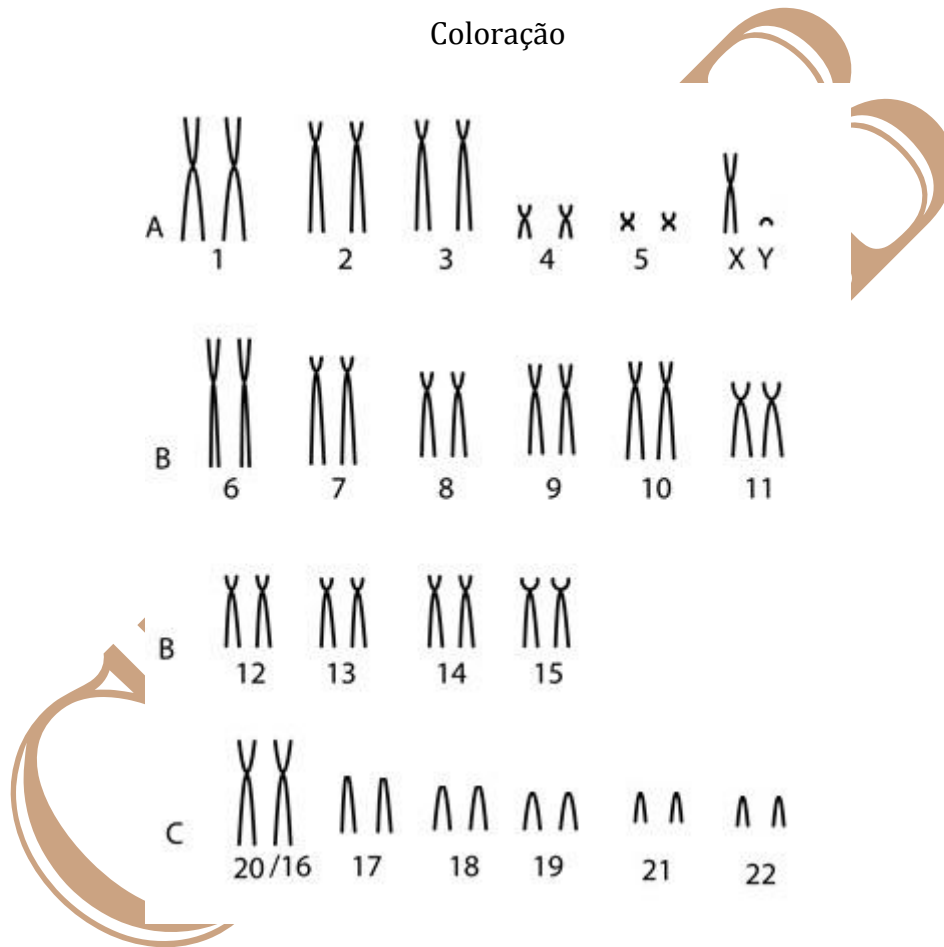

Referência

NAGAMACHI, C. Y.; PIECZARKA, J. C.; DE SOUZA BARROS, R. M. Karyotypic comparison among *Cebuella pygmaea*, *Callithrix jacchus* and *C. emiliae* (Callitrichidae, Primates) and its taxonomic implications. **Genetica**, v. 85, n. 3, p. 249-257, 1992.

Link

<https://link.springer.com/article/10.1007/BF00132277>